

## BURBANK WATER AND POWER BTORA AREA

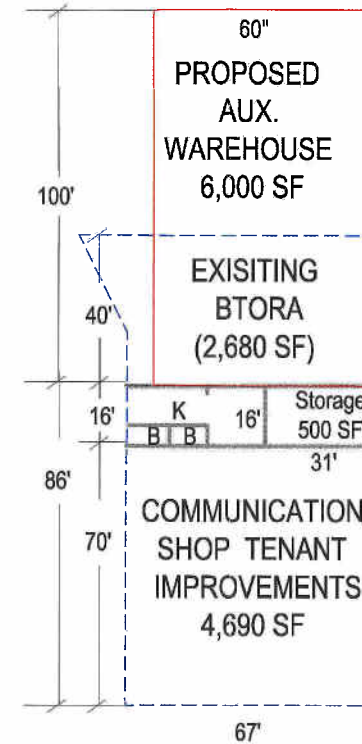

**BTORA**  
 2,680-FLEET CONST.  
 500-INSIDE STORAGE  
 480-CONTAINER STORAGE  
 3,660 SF-USED CURRENTLY

- EXISTING BUILDING TO BE MODIFIED
- EXISTING COVERED AREA
- PROPOSED AUX. WAREHOUSE

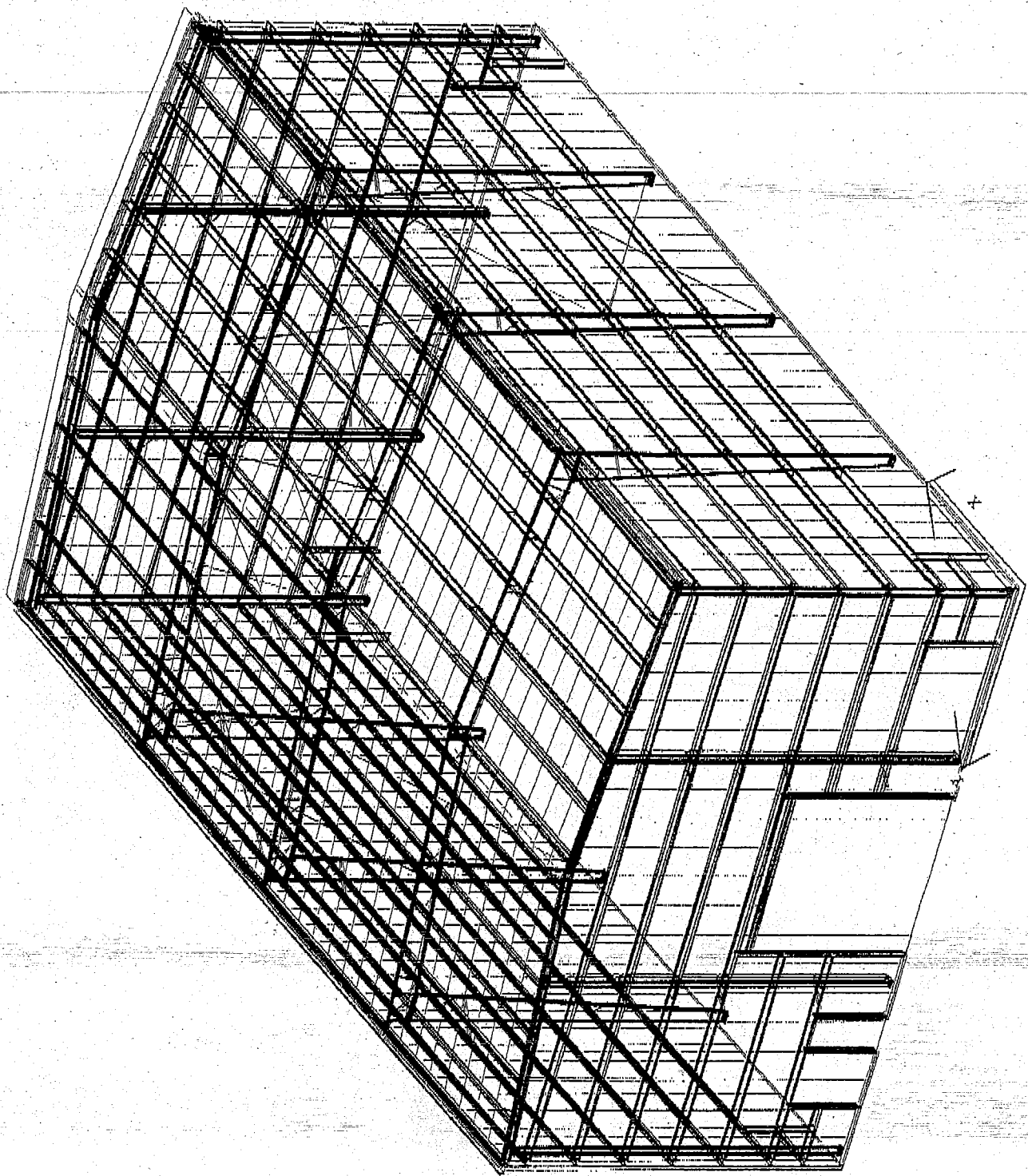

For:

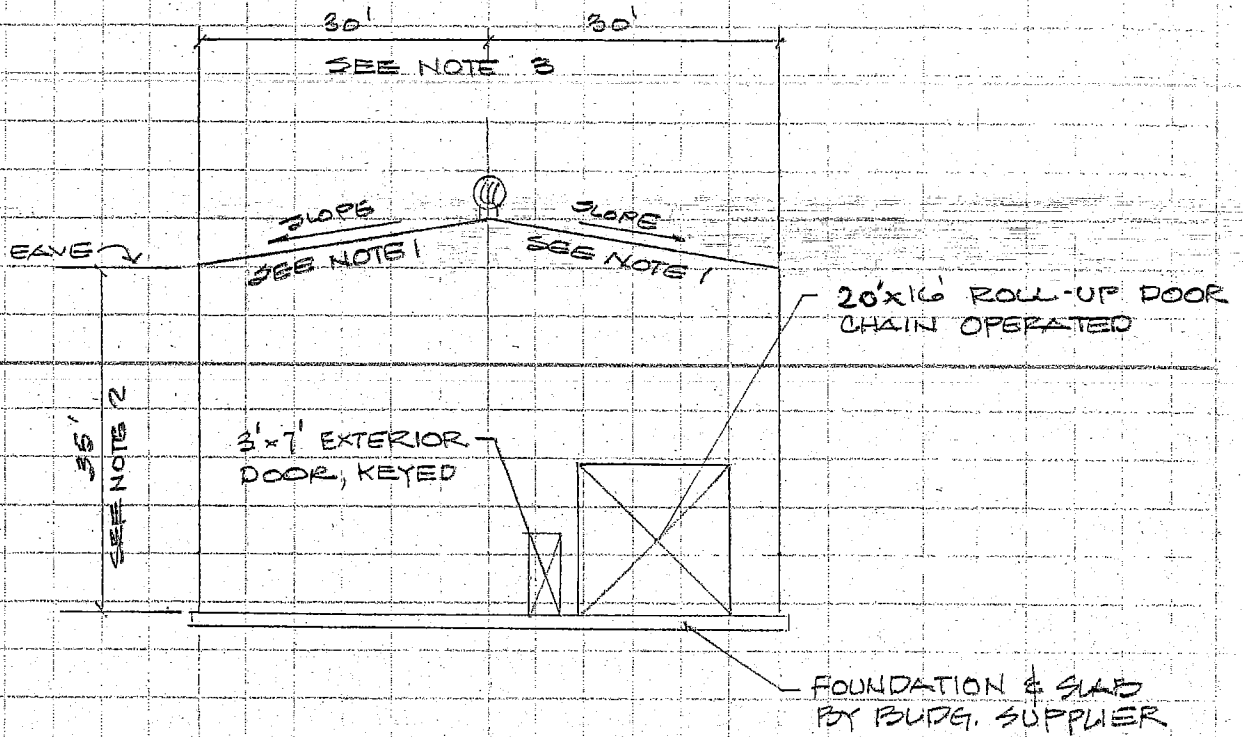

EAST ELEVATION

WEST ELEVATION SIMILAR - NO DOORS

1. SLOPE TO BE MANUF. STANDARD
2. MANUF. STD. HEIGHT CLOSEST TO 35'
3. MANUF. STD. WIDTH CLOSEST TO 60'

For:

MANUF. STANDARD GRAVITY ROOF VENT  
(SEE NOTE 1)



EXISTING BLDG

3'x1' EXTERIOR  
DOOR, KEYPAD



100'

NORTH ELEVATION  
SOUTH ELEVATION SIMILAR - NO DOOR

1. MANUF. SHALL PROVIDE LOUVERS AND VENTS AS REQUIRED TO MEET CODE VENTILATION REQUIREMENTS.

For:

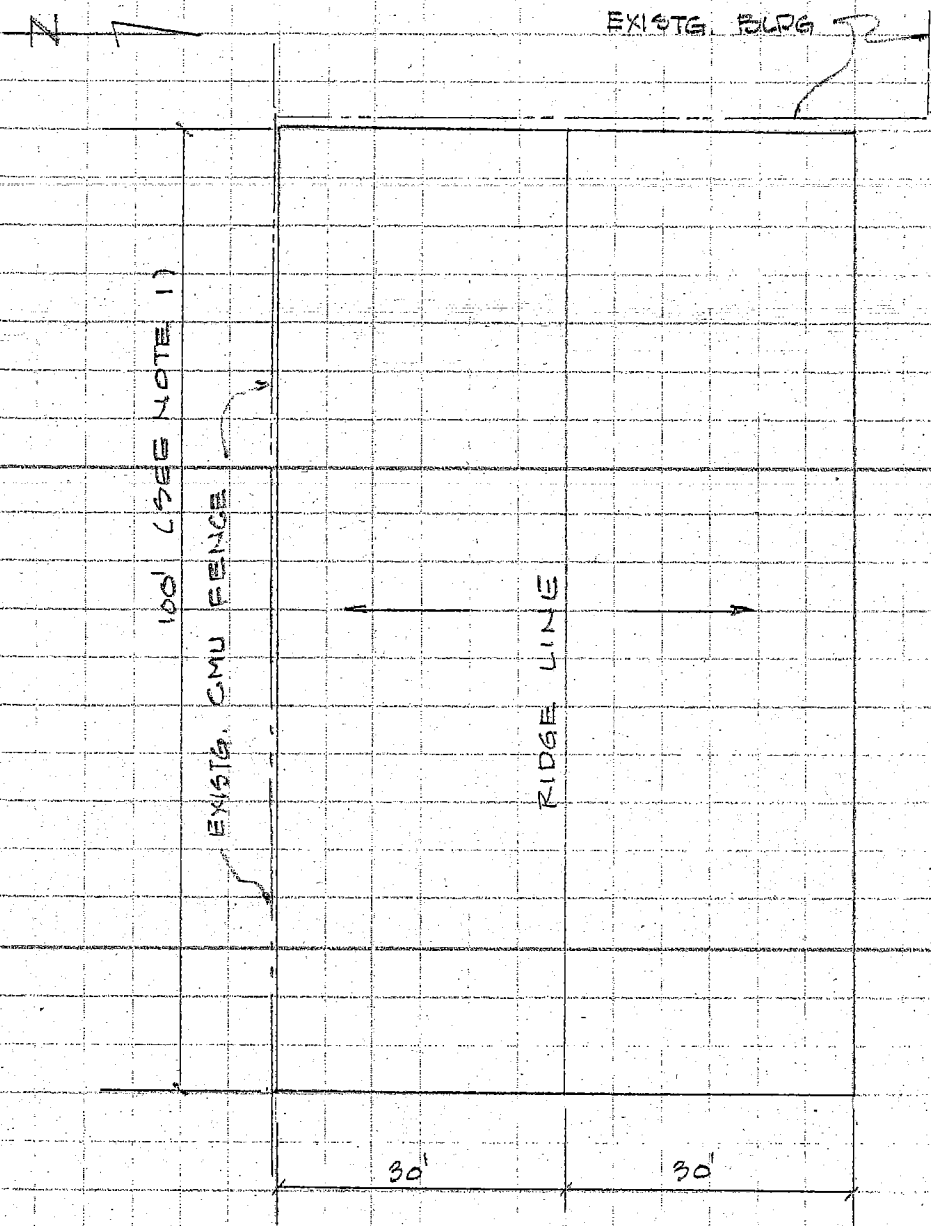

ROOF PLAN  
NEW WAREHOUSE BLDG.

1. MANUF. STD LENGTH CLOSEST TO 100'
2. ROOF TO BE CAPABLE OF SUPPORTING COLLATERAL LOAD OF 15 psf TO ACCOUNT FOR LIGHTS, SPRINKLERS ETC.

For:

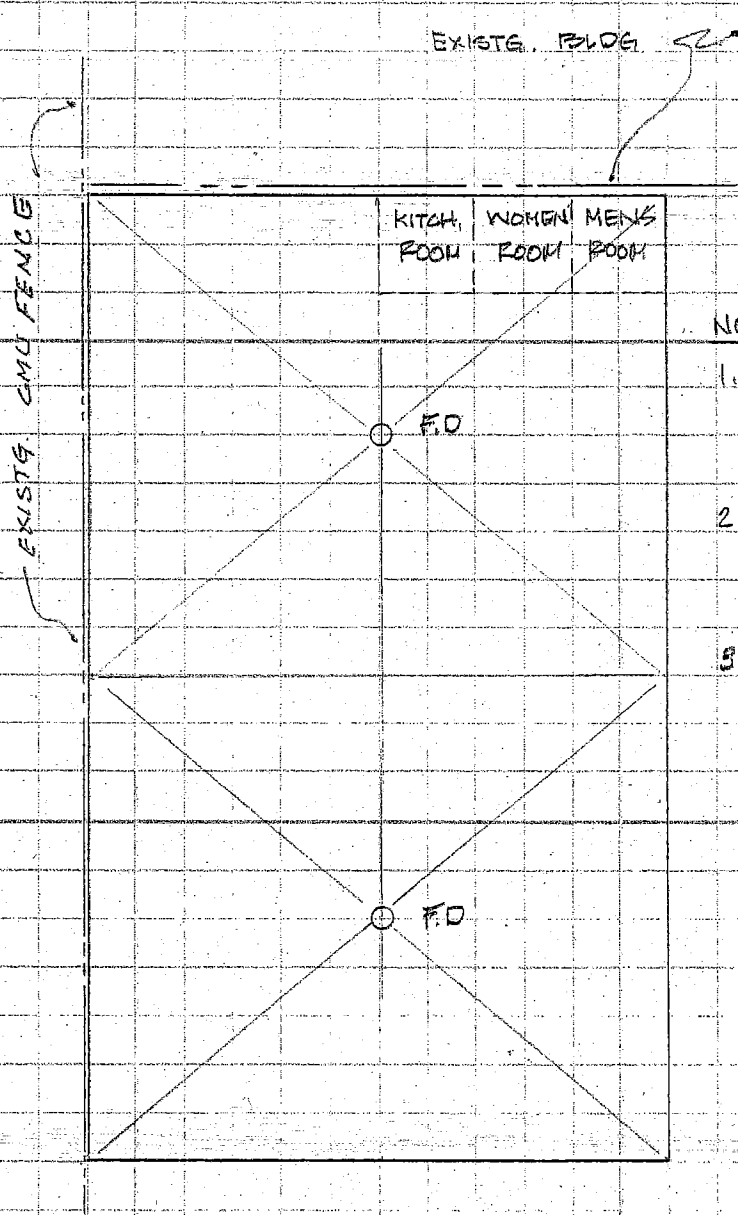

NOTES:

1. KITCHEN, MENS AND WOMANS ROOM BY OTHERS.
2. UNDERGROUND LINES FOR FLOOR DRAINS (F.D) BY OTHERS.
3. ALL ELECTRICAL BY OTHERS.

FLOOR PLAN